



Villas
—
RESIDENCE FOUR

THE
MILL
AT BROADWAY

Villas

Consists of four home plans attached side-by-side in two home buildings arranged along a central promenade with one-car garages. Some plans feature ground floor living and some plans include a ground floor master bedroom. The two- and three-story plans offer 1,009 to 1,399 square feet featuring outdoor rooms. Grounds and landscape maintenance will be provided by the Master Homeowners Association.



Villas

RESIDENCE FOUR



1,399
Square Feet



2
Floors



2/3
Bedrooms



2.5/3.5
Bathrooms



1
Car Garage



SPANISH ELEVATION



CRAFTSMAN ELEVATION



COTTAGE ELEVATION



AMERICANA ELEVATION



LEVEL ONE



Standard

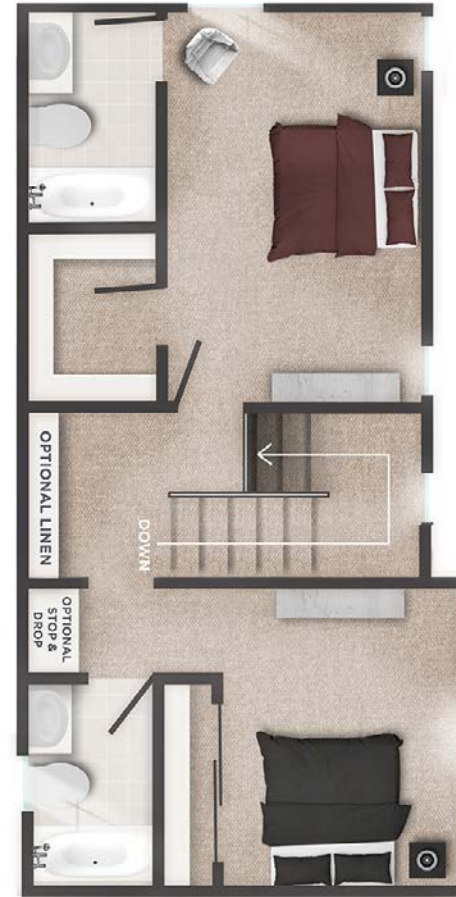

Bedroom Option

LEVEL TWO